

Lower Platte North NRD Groundwater Development Areas: March 2018

Limited Development Area Within the Groundwater Control Area (Up to 200 New Acre Feet Per Year)

Limited Development Area Outside Groundwater Control Area (Up to 75 New Acre Feet Per Year)

Restricted Development Area (Potential For New Irrigated Acres Within One Mile of Border)

Special Quantity Subarea (Allocation on Groundwater Withdrawals/No New Irrigated Acres)

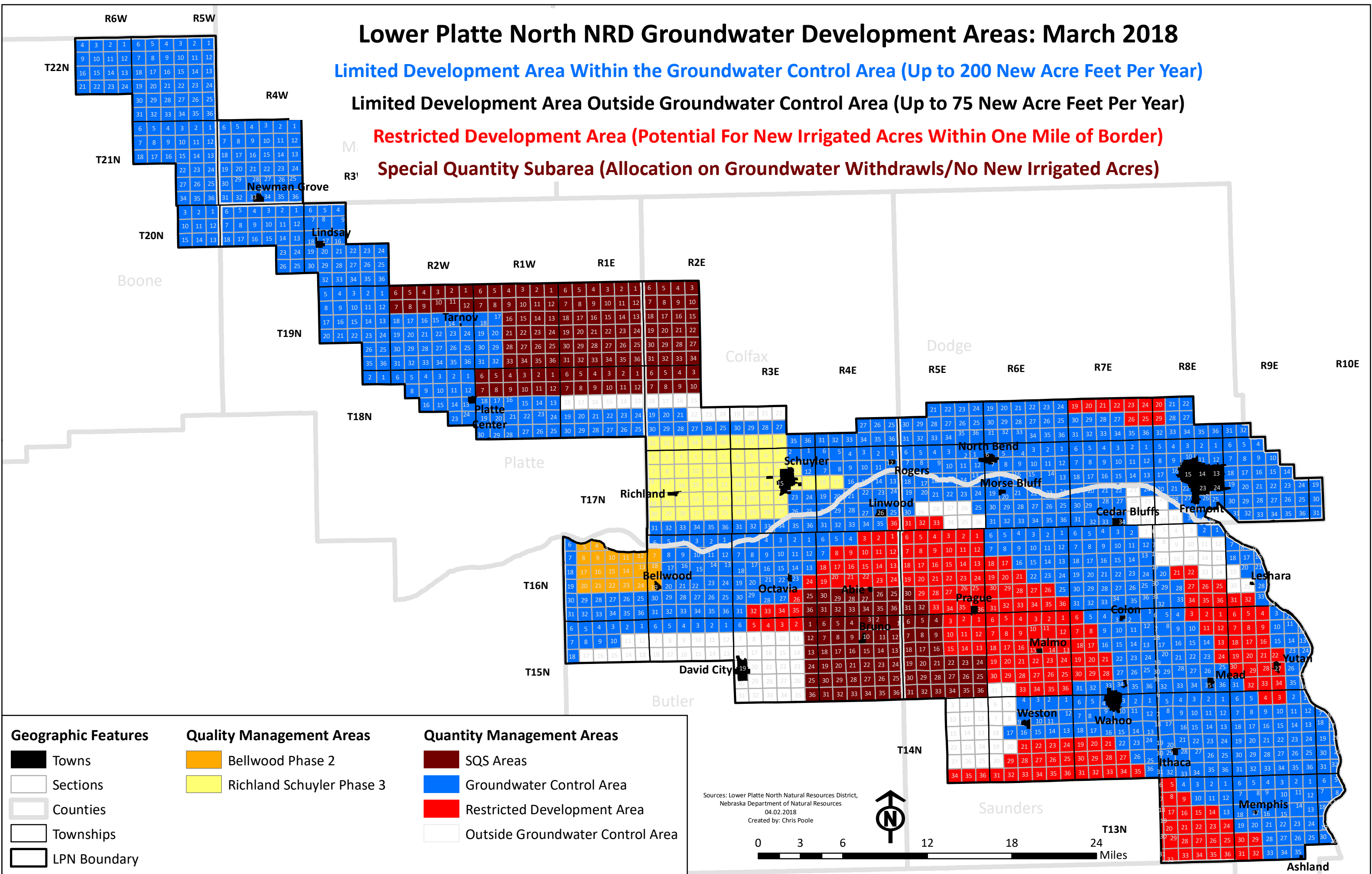

Sources: Lower Platte North Natural Resources District,
Nebraska Department of Natural Resources
04.02.2018
Created by: Chris Poole

